

48'0" Proposed Custom Dwelling for
 Mr & Mrs Robert Hershberger
 44 Ren Zschreck Ave

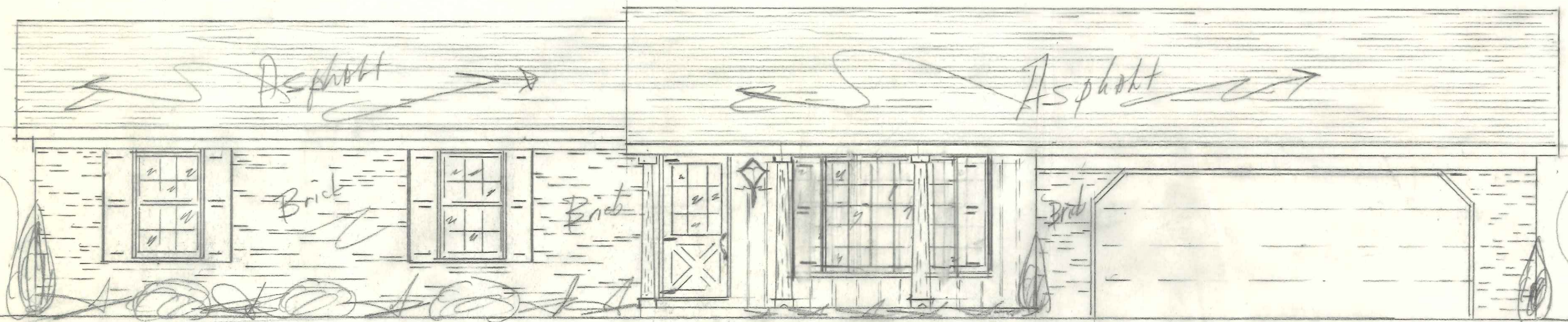

CITY OF NAPOLEON
 BUILDING DEPT.
 Plan Approval
 By [Signature] Date 7/26/78
 WITH ATTACHED ADDENDUM

Page 2 of 3
 Robert Hershberger's

by Ron Zedrick EIT

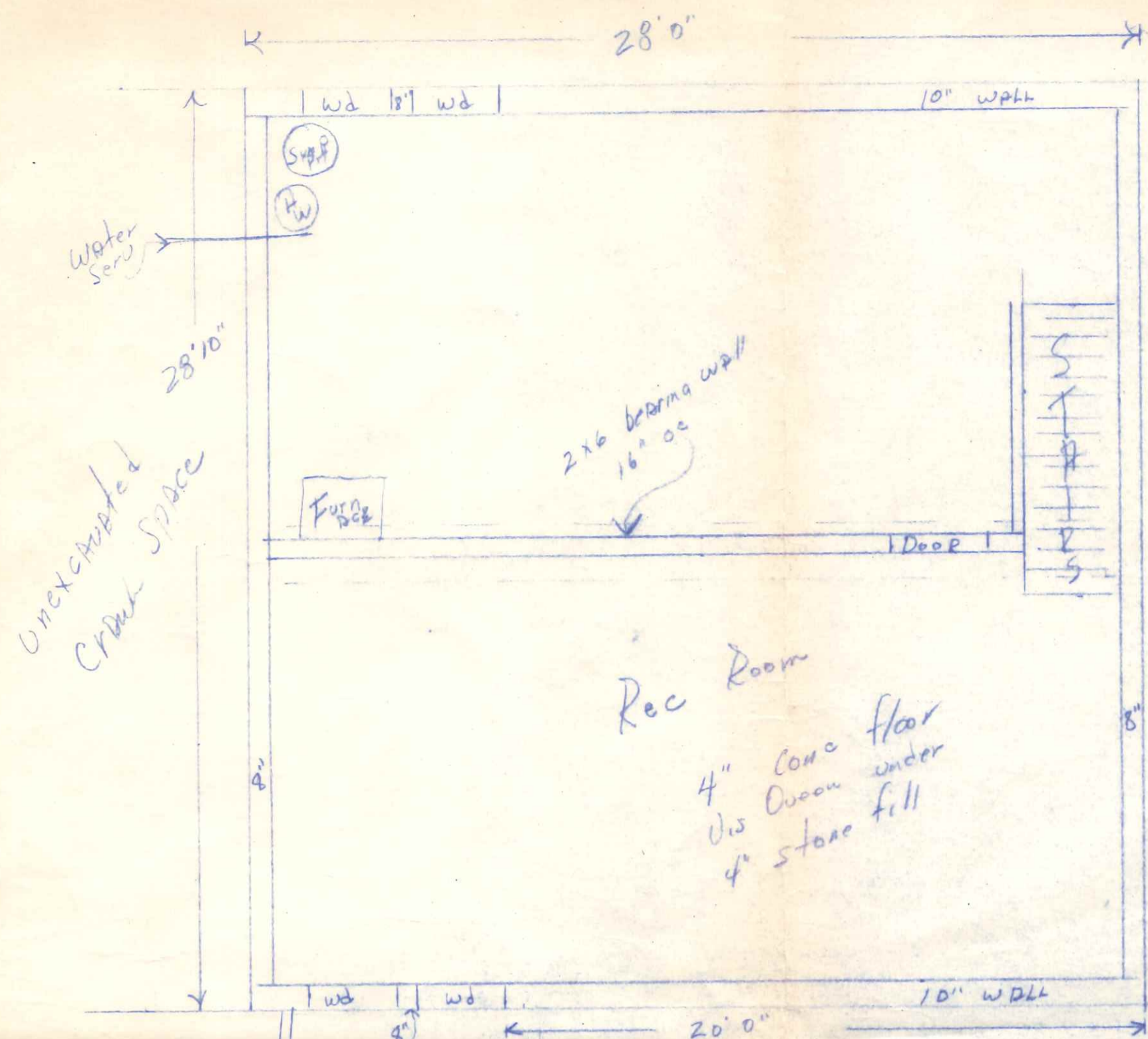

- 2x8 chg Jsts garage door
- 2x8 rafters garage Area
- 2-2x12 w/ 2-1/2 ply built-up beam over garage door

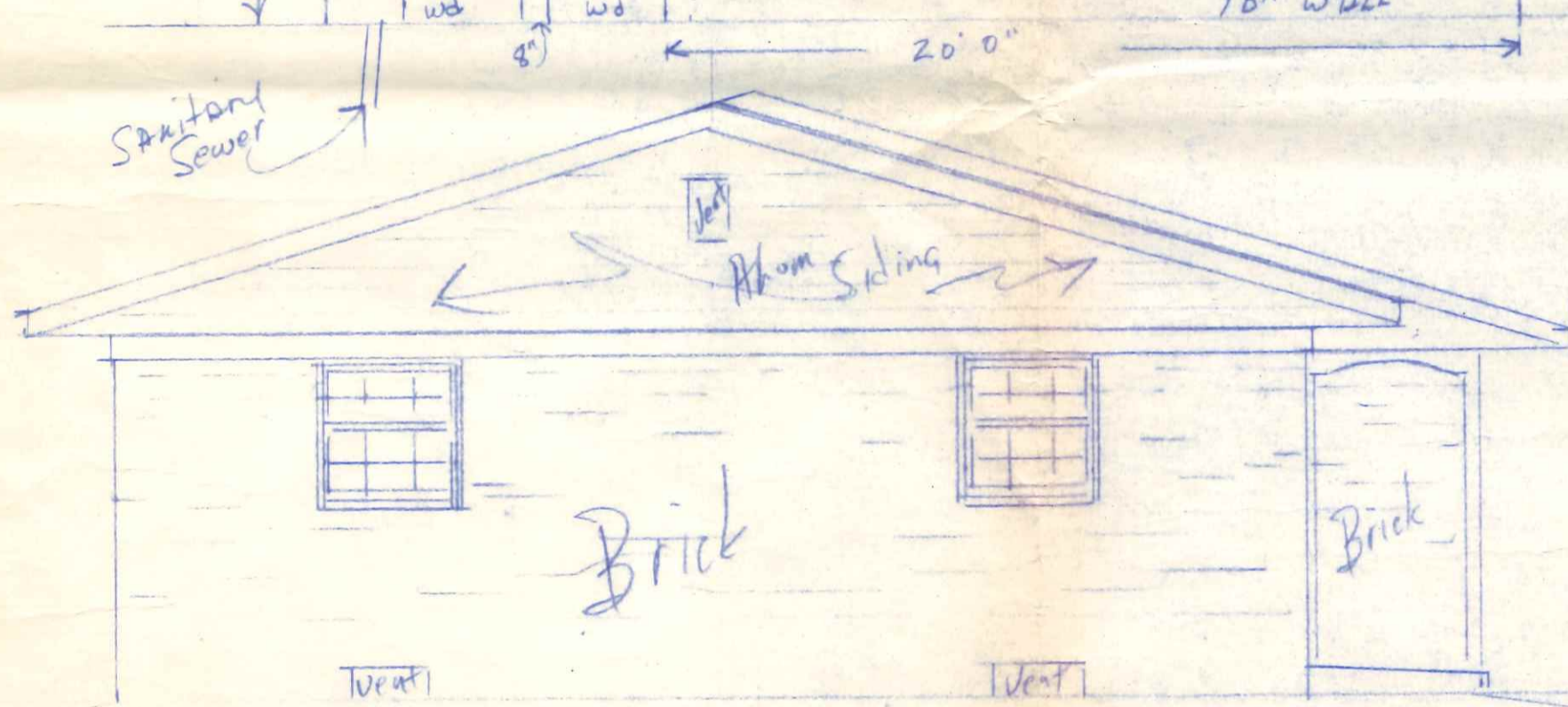
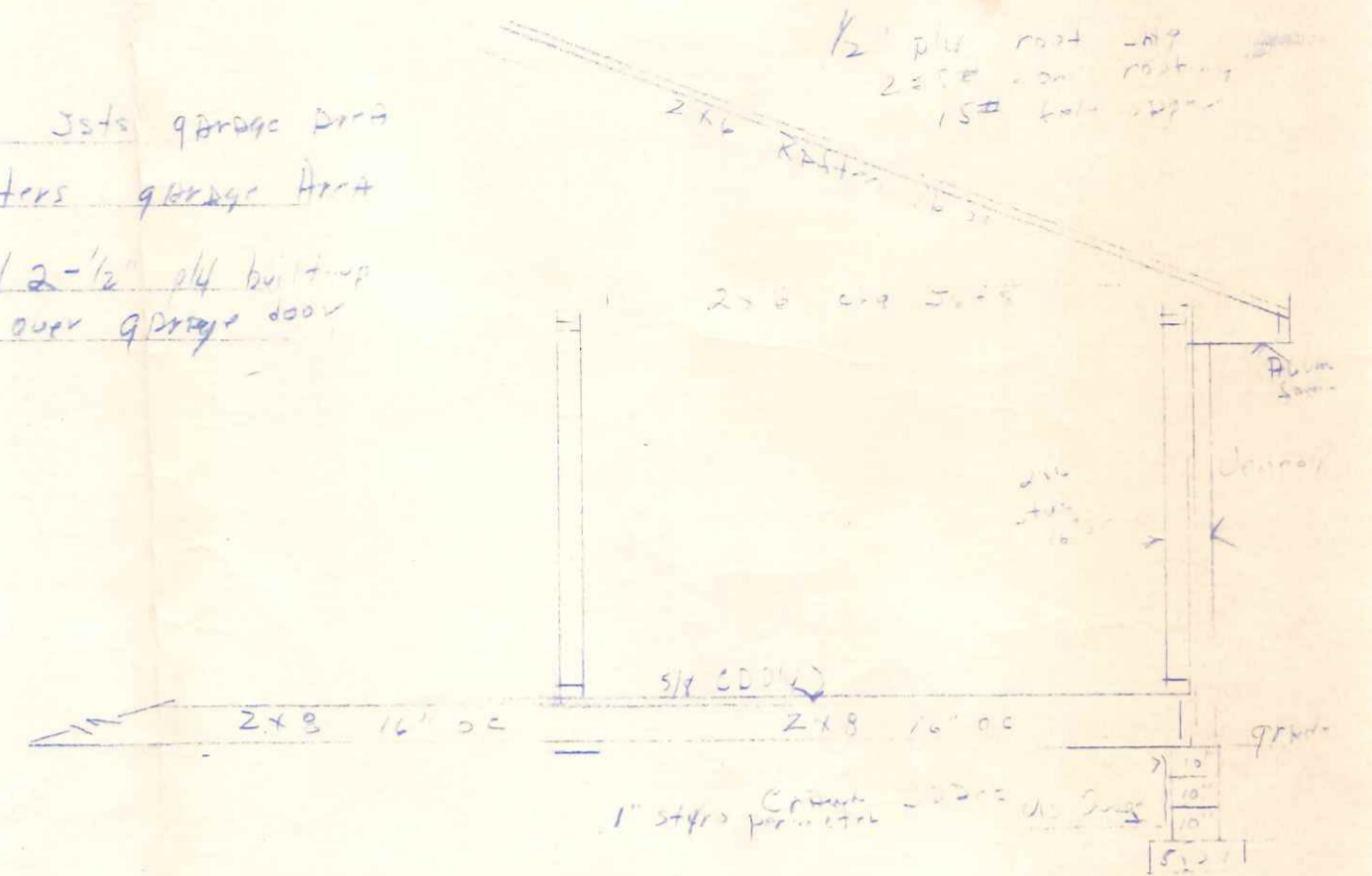

West Elevation

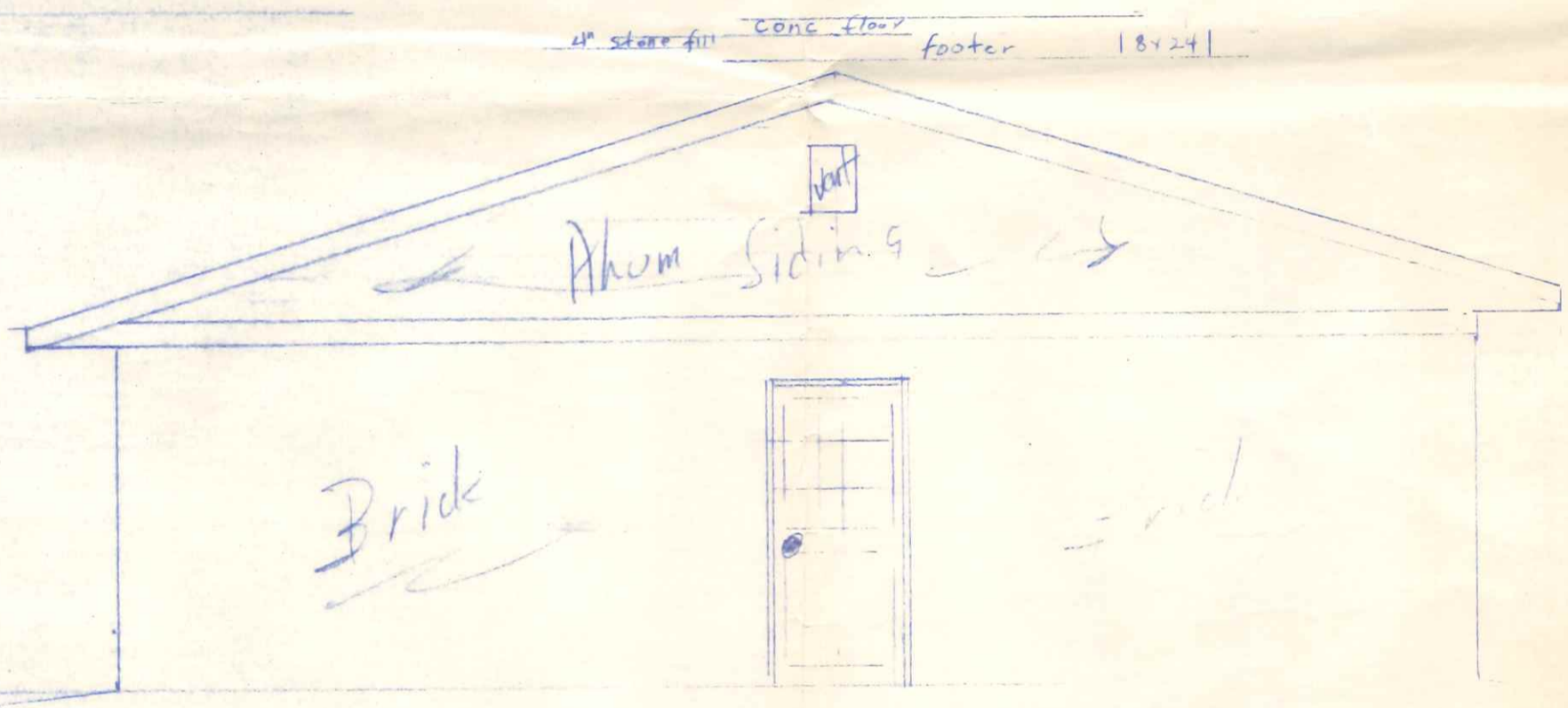

East Elevation

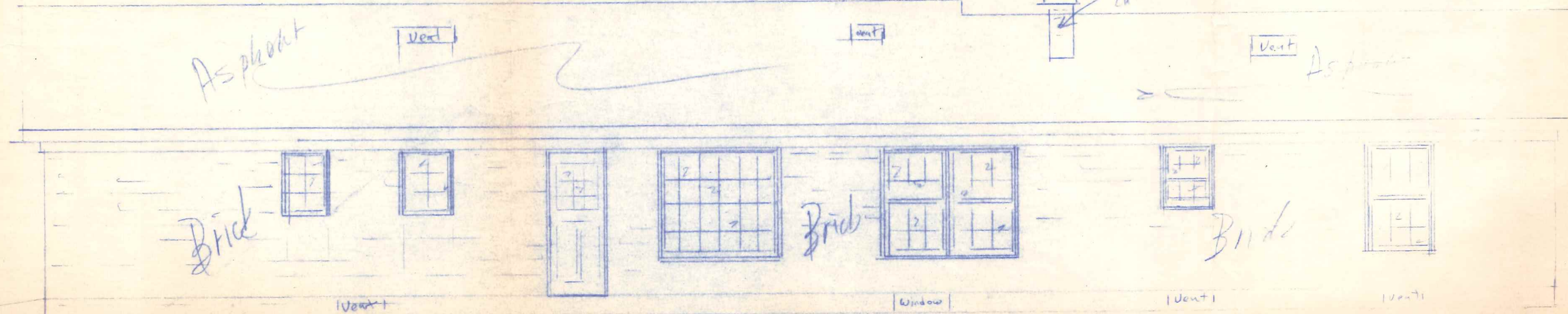

CITY OF NAPOLEON
 BUILDING DEPT.

Plan Approval
 By *[Signature]* Date 7/26/10

WITH THE ATTACHED ADDENDUM

AW

1

28
1/25

N ↑

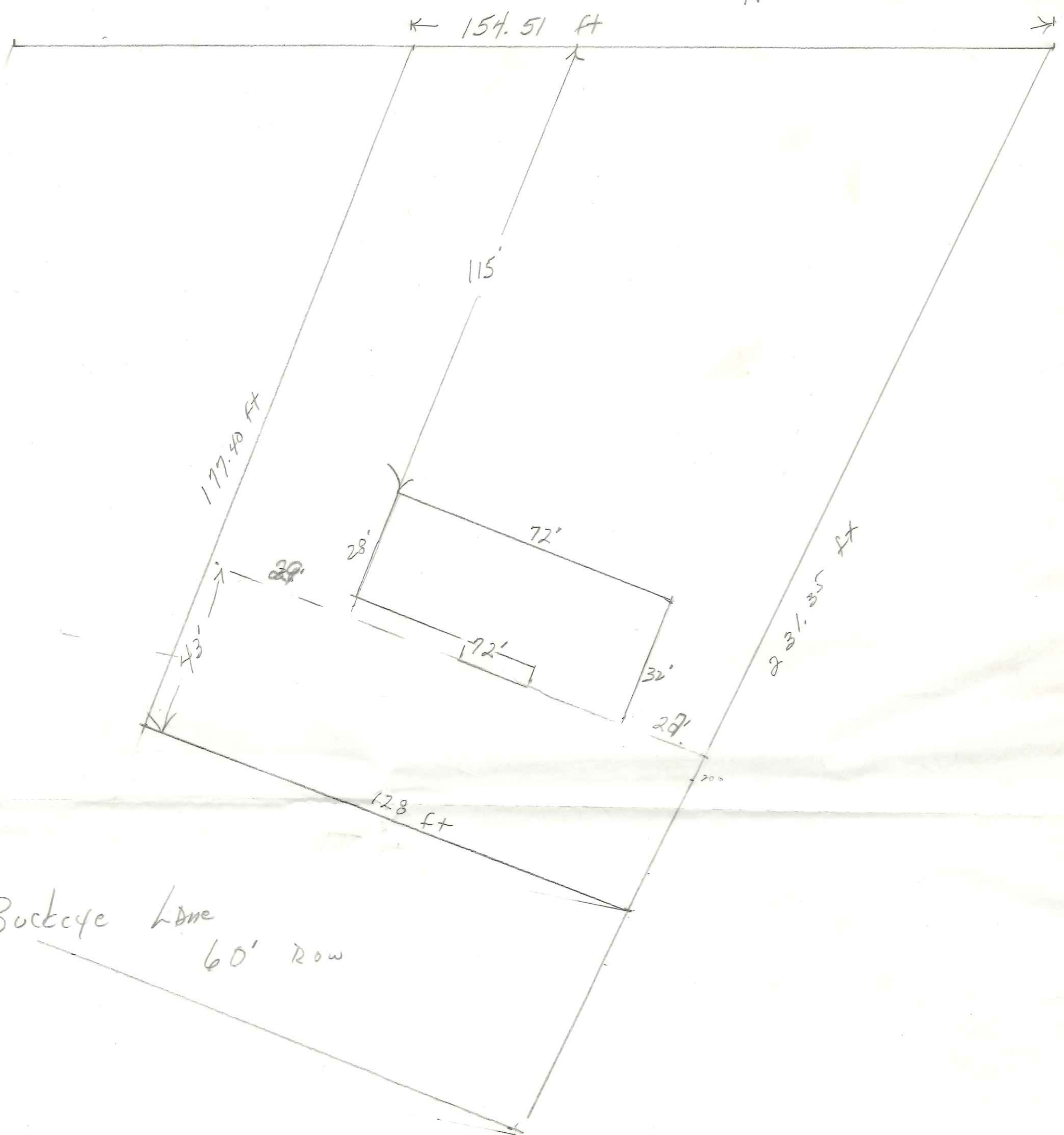

Buckeye Lane
60' Row

Robert ^{485 Buckeye} Hersberger

Page 3 of 3

Lot 106 Buckeye Lane

by Ron Zechrich

1" = 25'

CITY OF NAPOLEON
BUILDING DEPT.
Plan Approval
By *[Signature]* Date 7/26/16

1" = 25'

HEAT PUMP
2 1/2 TON

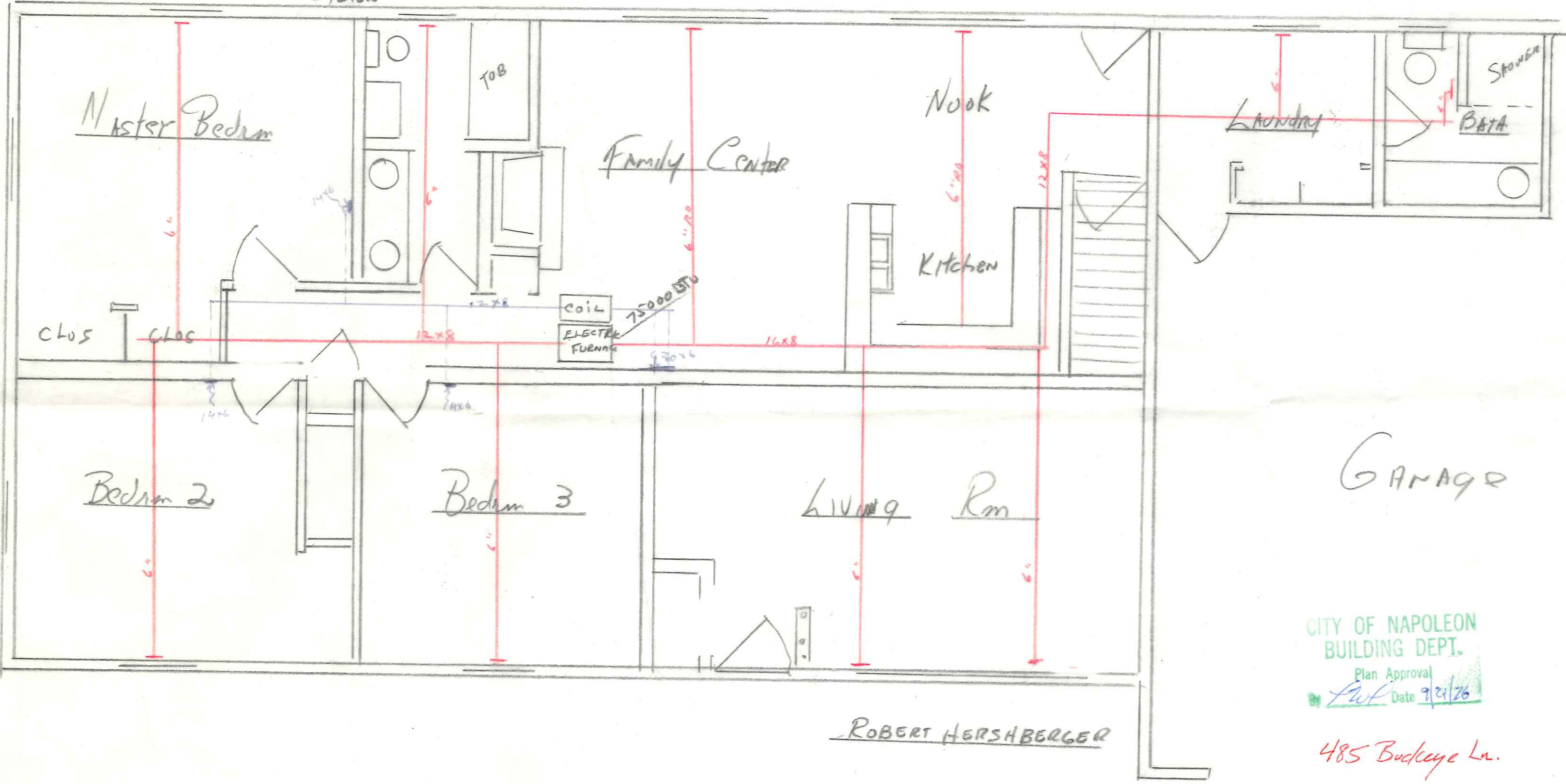

CITY OF NAPOLEON
BUILDING DEPT.
Plan Approval
by *LW* Date 9/21/20

ROBERT HERSHBERGER

485 Buckeye Ln.